

Copyright: All rights reserved. This drawing must not be reproduced without permission.
 Only the original drawing should be relied upon. Contractors, sub-contractors and suppliers must verify all dimensions on site before commencing any work or making any shop drawings.
 All shop drawings to be submitted to the architect for comment prior to fabrication.
 This drawing is to be read in conjunction with the architect's specification, bills of quantities / schedules, structural, mechanical & electrical drawings and all discrepancies are to be reported to the architect.
 Do not scale from this drawing. Dimensions are in millimetres unless otherwise stated.

NOTES

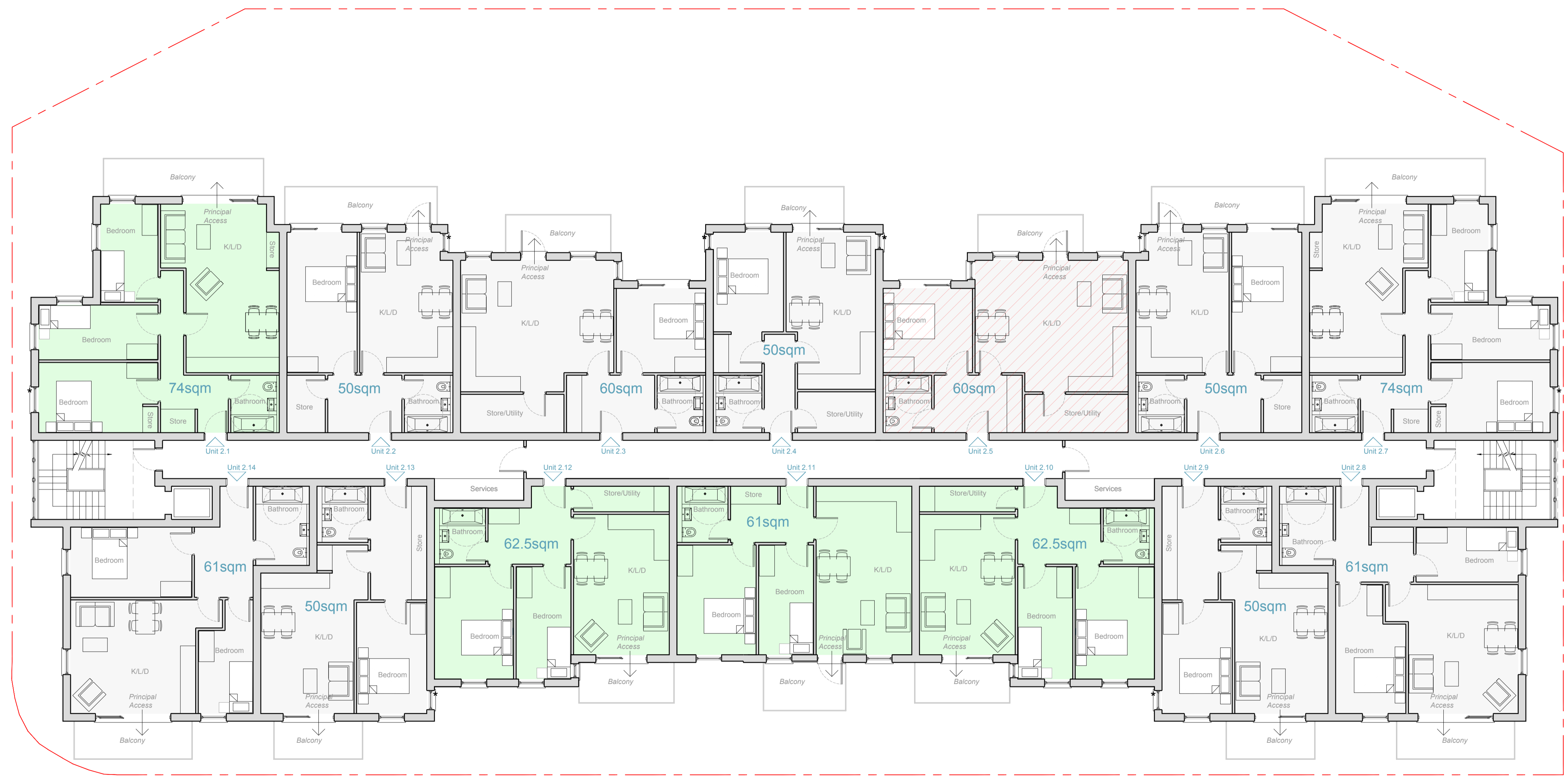

(REAR)



PROPOSED SECOND FLOOR - GENERAL ARRANGEMENT

- 7number 1 BED 2 PERSON (inc min 1number accessible)
- 5number 2 BED 3 PERSON
- 2number 3 BED 4 PERSON

* Windows noted with asterisk to have external louvered privacy screen.

- SHARED OWNERSHIP
- LONDON AFFORDABLE RENTAL
- PRIVATE
- M4(3) COMPLIANT

*dwelling communal/ancillary areas shared between all ownership types.

OPEN london
 architecture • surveying • interior design
 www.openlondon.uk.com
 mail@openlondon.uk.com

Mermaid House
 2 Puddle Dock
 Blackfriars
 EC4V 3DF
 t: 020 7332 2888

project
Bastable Avenue
 Barking, IG11 0LG

client
Evergreen Construction (UK) Ltd.

drawing title
Proposed Second Floor Ownership Proposals

drawing status
Planning

scale date drawn by checked by
 1:100 @ A1 23/03/21
 1:200 @ A3

job no. drawing no. revision
 18008 205 **PL 02**